

01 Existing Basement Floor Plan
1:100

- LEGEND**
- Site Boundary
 - Existing Structures
 - Proposed Demolition
 - Proposed Structures
 - FW ↑ Foulwater Drainage
 - RW ↑ Surfacewater Drainage
 - FWP SVP RWP Downpipes / Soil-Vent-Pipes
 - IC Inspection Chamber
 - AJ Armstrong Junction
 - GT Gully Trap

sheehan + barry		Survey	
ARCHITECTURE CONSERVATION INTERIORS	88 RANELAGH, DUBLIN 6, IRELAND W: www.sheehanandbarry.com T: 353 (0) 496 2888 E: post@dbi.ie	PROJECT Auburn House & Stables	DRAW NO. 2366-11-1-101
		EDUCATION Malahide Road	DRAWN Jan. 2020
		LOCATION Malahide, Co. Dublin	BY MR
		SCALE 1:100	
		SHEET NO. A1	
TITLE Existing Basement Floor Plan (Auburn House & Stables)			
REV	REVISION DESCRIPTION	REVISION DATE	REVISION BY
NOTE	FIGURED DIMENSIONS TO BE TAKEN. THIS DRAWING SHOULD NOT BE SCALED. SITE DIMENSIONS ARE TO BE CHECKED PRIOR TO COMMENCEMENT. IN CASE OF DOUBT OR DISCREPANCIES PLEASE REFER TO THE ARCHITECT FOR INSTRUCTION. © SHEEHAN AND BARRY ARCHITECTS LTD		

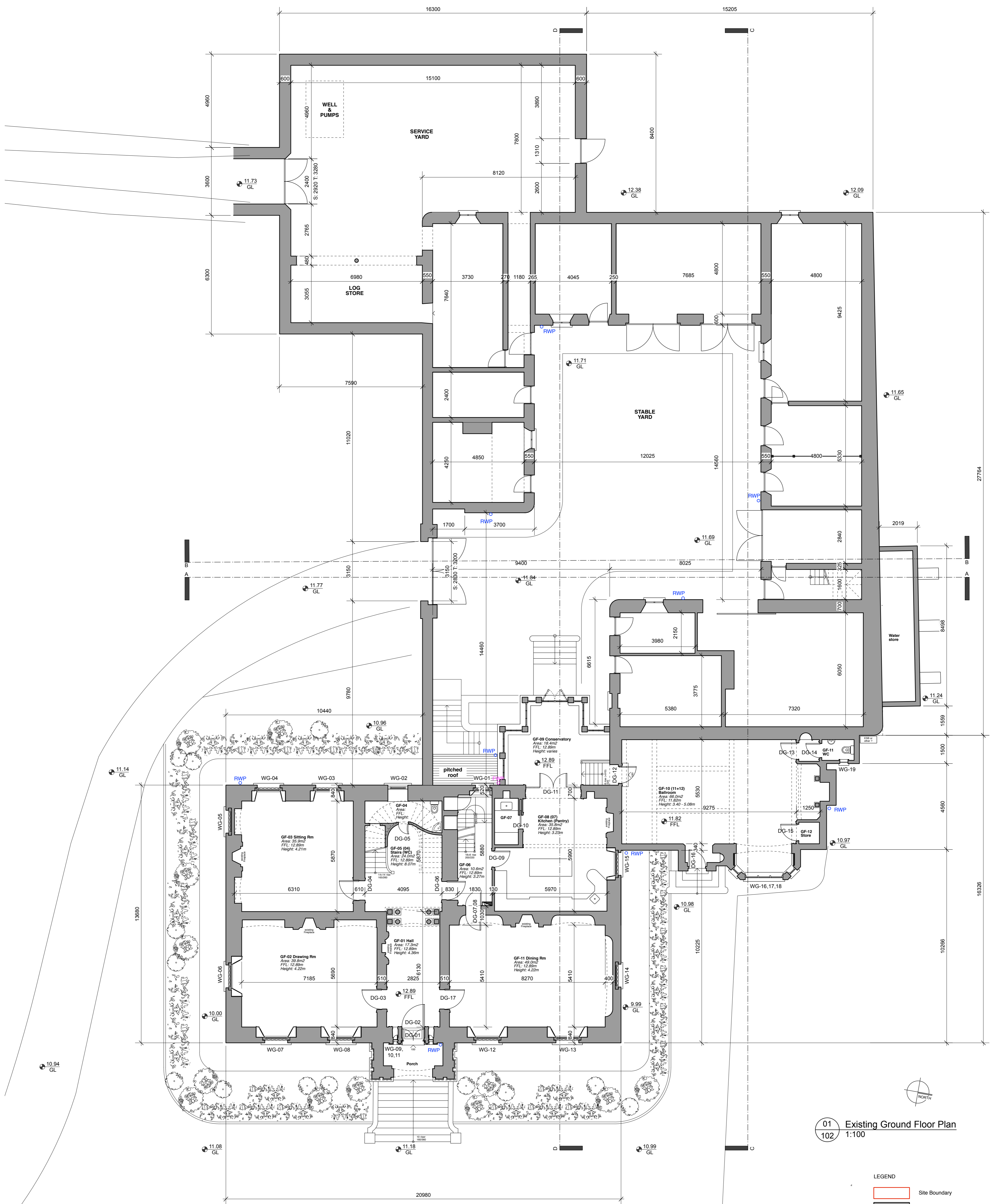

01 Existing Ground Floor Plan
1:100

- LEGEND
- Site Boundary
 - Existing Structures
 - Proposed Demolition
 - Proposed Structures
 - FW → Foulwater Drainage
 - RW → Surfacewater Drainage
 - FWP → Downpipes / Soil-Vent-Pipes
 - IC Inspection Chamber
 - AJ Armstrong Junction
 - GT Gully Trap

sheehan + barry		Survey	
ARCHITECTURE CONSERVATION INTERIORS	88 RANELAGH, DUBLIN 6, IRELAND W: www.sheehanandbarry.com T: 353 (0) 496 2888 E: post@dbi.ie	PROJECT Auburn House & Stables	DRAW NO. 2366-11-102
		LOCATION Malahide Road	DRAWN Jan. 2020
		CLIENT Malahide, Co. Dublin	SCALE 1:100
		TITLE Existing Ground Floor Plan (Auburn House & Stables)	REVISED BY A1
NOTE FIGURED DIMENSIONS TO BE TAKEN. THIS DRAWING SHOULD NOT BE SCALED. SITE DIMENSIONS ARE TO BE CHECKED PRIOR TO COMMENCEMENT. IN CASE OF DOUBT OR DISCREPANCIES PLEASE REFER TO THE ARCHITECT FOR INSTRUCTION.		REV	REVISION DESCRIPTION
		REVISED DATE	REVISION BY

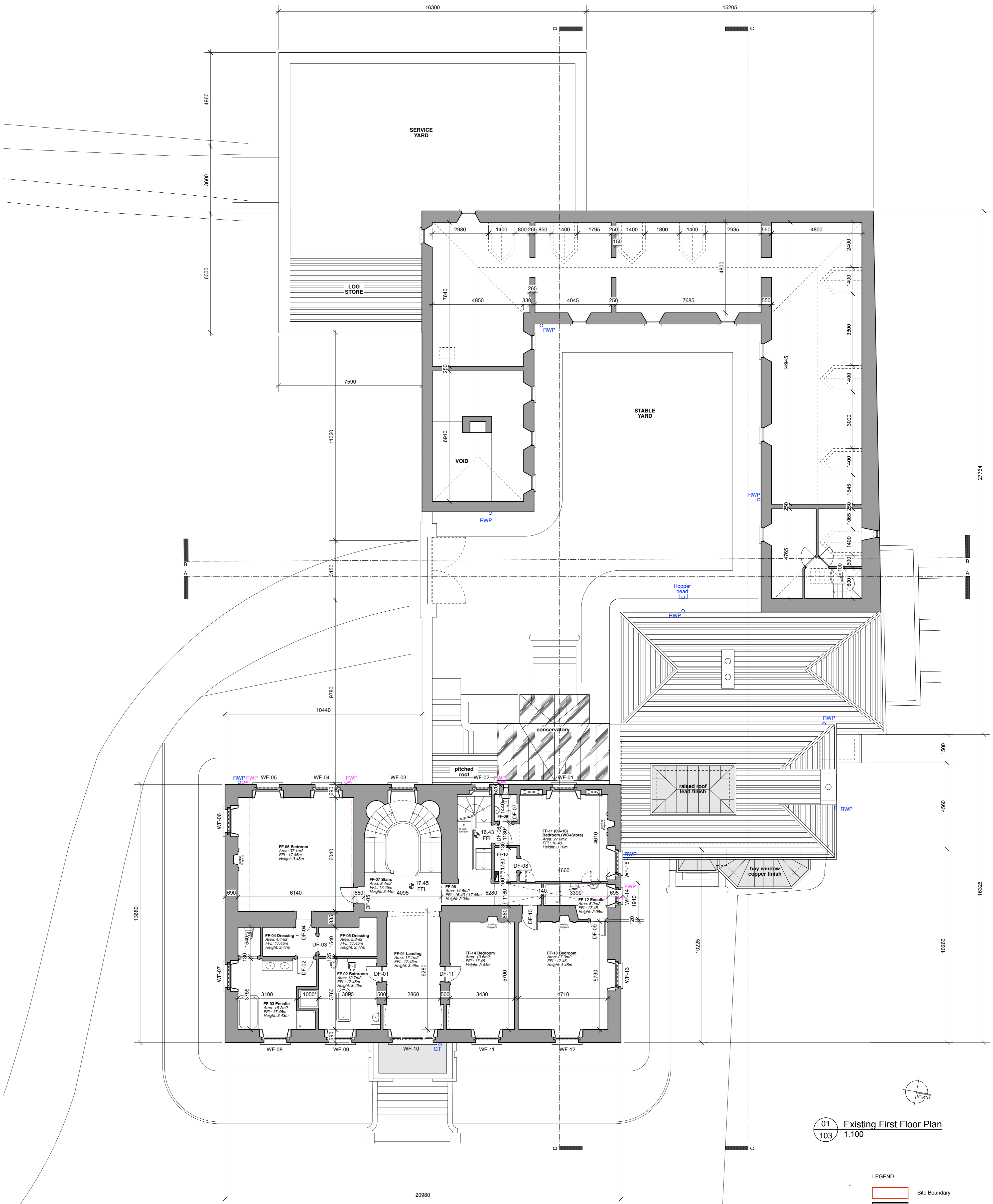

01 Existing First Floor Plan
1:100

- LEGEND**
- Site Boundary
 - Existing Structures
 - Proposed Demolition
 - Proposed Structures
 - FW Foulwater Drainage
 - RW Surfacewater Drainage
 - FWP Downpipes / Soil-Vent-Pipes
 - IC Inspection Chamber
 - Armstrong Junction
 - GT Gully Trap

sheehan + barry		Survey	
ARCHITECTURE CONSERVATION INTERIORS	88 RANELAGH, DUBLIN 6, IRELAND W: www.sheehanandbarry.com T: 353 (0) 496 2888 E: post@dbi.ie	PROJECT Auburn House & Stables	DRAW NO. 2366-11-1-103
		EDUCATION Malahide Road	DRAWN Jan. 2020
		LOCATION Malahide, Co. Dublin	SCALE 1:100
		TITLE Existing First Floor Plan (Auburn House & Stables)	REVISION DATE -
NOTE FIGURED DIMENSIONS TO BE TAKEN. THIS DRAWING SHOULD NOT BE SCALED. SITE DIMENSIONS ARE TO BE CHECKED PRIOR TO COMMENCEMENT. IN CASE OF DOUBT OR DISCREPANCIES PLEASE REFER TO THE ARCHITECT FOR INSTRUCTION.		REV	REVISION DESCRIPTION
		REV	REVISION DATE
		REV	REVISION BY

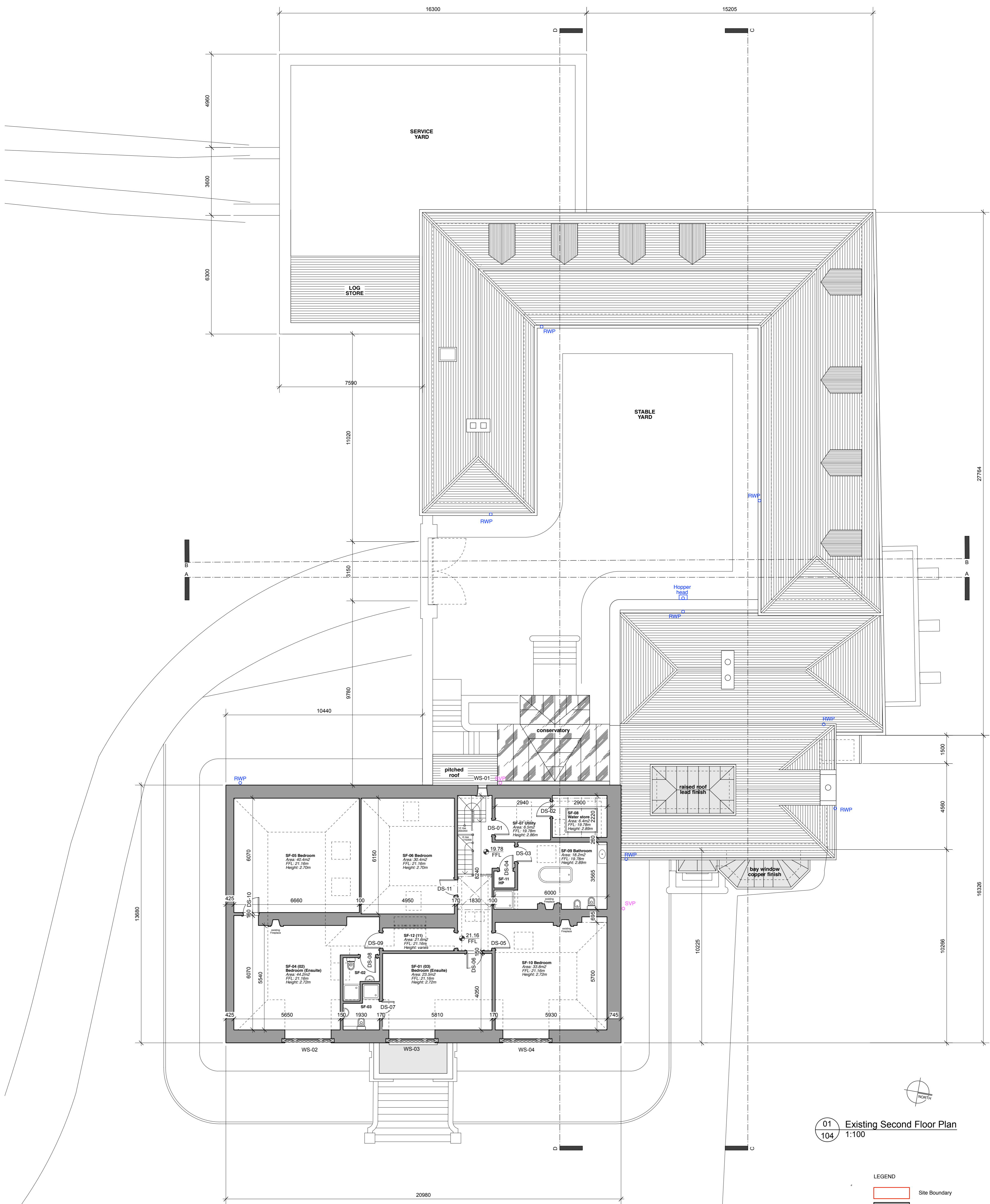

01 Existing Second Floor Plan
1:100

- LEGEND**
- Site Boundary
 - Existing Structures
 - Proposed Demolition
 - Proposed Structures
 - FW ↑ Foulwater Drainage
 - RW ↑ Surfacewater Drainage
 - FWP ↑ Downpipes / Soil-Vent-Pipes
 - IC Inspection Chamber
 - AJ Armstrong Junction
 - GT Gully Trap

sheehan + barry		Survey	
ARCHITECTURE CONSERVATION INTERIORS	88 RANELAGH, DUBLIN 6, IRELAND W: www.sheehanandbarry.com T: 353 (0) 496 2888 E: post@dbi.ie	PROJECT Auburn House & Stables	DRAW NO. 2366-11-1-104
		EDUCATION Malahide Road	DRAWN Jan. 2020
		LOCATION Malahide, Co. Dublin	SCALE 1:100
		TITLE Existing Second Floor Plan (Auburn House & Stables)	REVISION DATE -
NOTE FIGURED DIMENSIONS ARE TO BE TAKEN. THIS DRAWING SHOULD NOT BE SCALED. SITE DIMENSIONS ARE TO BE CHECKED PRIOR TO COMMENCEMENT. IN CASE OF DOUBT OR DISCREPANCIES PLEASE REFER TO THE ARCHITECT FOR INSTRUCTION. © SHEEHAN AND BARRY ARCHITECTS LTD		REVISION DESCRIPTION -	REVISION BY -

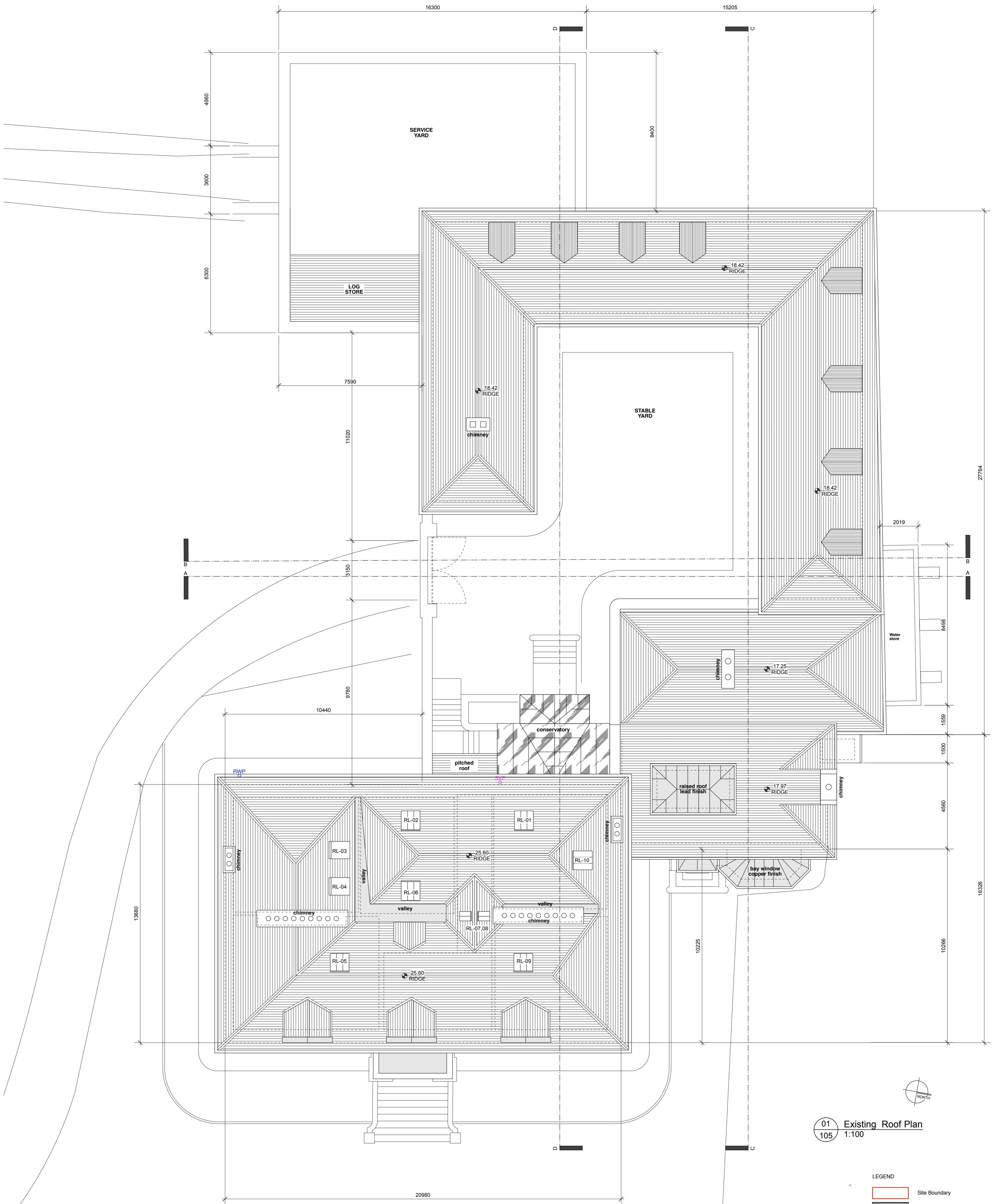

01 Existing Roof Plan
105 1:100

- LEGEND
- Site Boundary
 - Existing Structures
 - Proposed Demolition
 - Proposed Structures
 - FW → Foulwater Drainage
 - RW → Surfacewater Drainage
 - FWP ○ Downpipes / Soil-Vent-Pipes
 - IC Inspection Chamber
 - AJ Armstrong Junction
 - GT Gully Trap

sheehan + barry		Survey	
ARCHITECTURE CONSERVATION INTERIORS	88 RANELAGH, DUBLIN 6, IRELAND W: www.sheehanandbarry.com T: 933 43 496 2888 E: post@dbi.ie	PROJECT Auburn House & Stables	DRAW NO. 2366-11-1-105
		LOCATION Malahide Road	DATE Jan. 2020
		CLIENT Malahide, Co. Dublin	SCALE 1:100
		TITLE Existing Roof Plan (Auburn House & Stables)	REVISION DATE -
NOTE FIGURED DIMENSIONS TO BE TAKEN. THIS DRAWING SHOULD NOT BE SCALED. SITE DIMENSIONS ARE TO BE CHECKED PRIOR TO COMMENCEMENT. IN CASE OF DOUBT OR DISCREPANCIES PLEASE REFER TO THE ARCHITECT FOR INSTRUCTION. © SHEEHAN AND BARRY ARCHITECTS LTD		REV -	REVISION DESCRIPTION -
		REVISED BY -	REVISION NO. -

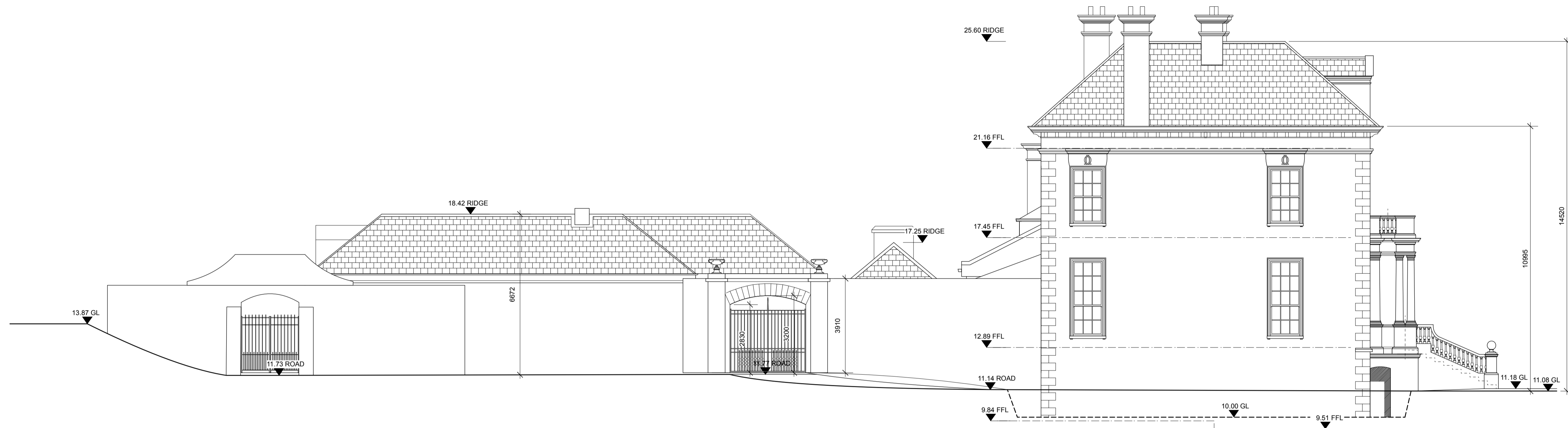

01 Existing Side (South) Elevation
110 1:100

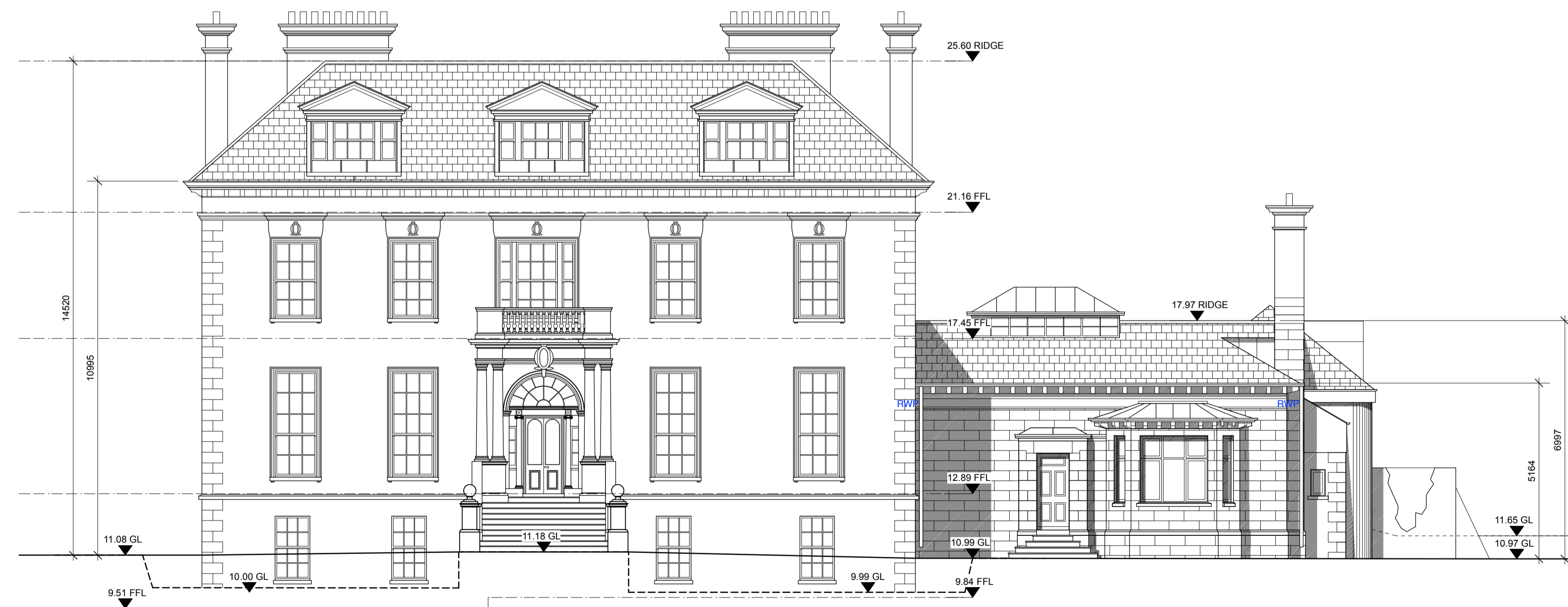

02 Existing Front (East) Elevation
110 1:100

		Survey	
		JOB: Auburn House & Stables DRAWING NO: 2366-11-110	DATE: Jan 2020 BY: MR
ARCHITECTURE CONSERVATION INTERIORS		88 RANELAGH, DUBLIN 6, IRELAND W: www.sheehanandbarry.com T: 353 (0) 1 496 2880 E: post@sb1.ie	LOCATION: Malahide Road SCALE: 1:100 SHEET: A1
TITLE: Existing Side (South) & Front (East) Elevations			
NOTE: FIGURED DIMENSIONS TO BE TAKEN. THIS DRAWING SHOULD NOT BE SCALED. SITE DIMENSIONS ARE TO BE CHECKED PRIOR TO COMMENCEMENT. IN CASE OF DOUBT OR DISCREPANCIES PLEASE REFER TO THE ARCHITECT FOR INSTRUCTION. © SHEEHAN AND BARRY ARCHITECTS LTD.	REV: - REVISION DESCRIPTION: - REVISION DATE: - REVISION BY: -		

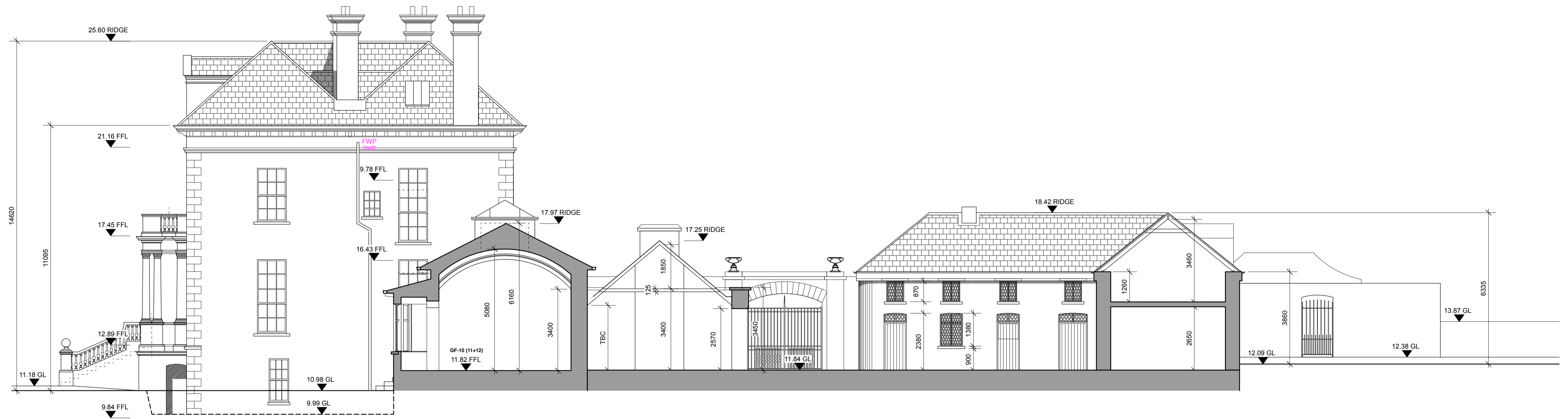

01 Existing Section C-C
111 1:100

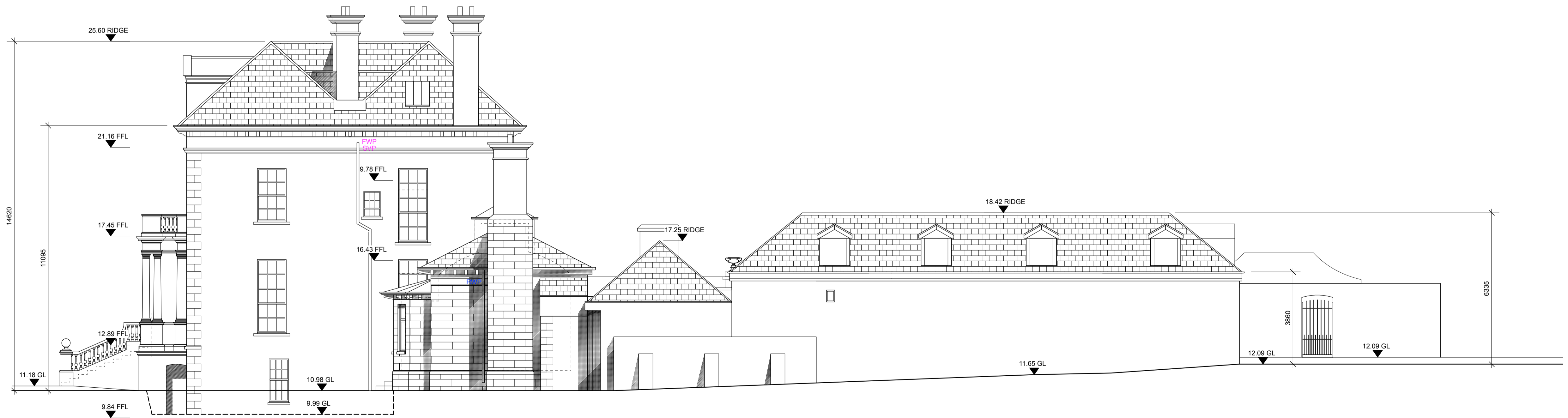

02 Existing Side (North) Elevation
111 1:100

sheehan + barry ARCHITECTURE CONSERVATION INTERIORS		88 RANELAGH, DUBLIN 6, IRELAND W: www.sheehanandbarry.com T: 353 (0) 1 496 2860 E: post@sb1.ie	
		JOB: Auburn House & Stables LOCATION: Malahide Road Malahide, Co. Dublin TITLE: Existing Side (North) Elevation & Section C-C	
DRAWING NO: 2366-11-1-111 DRAWN: Jan. 2020 SCALE: 1:100		REV: MR A1	
NOTE: FIGURED DIMENSIONS TO BE TAKEN. THIS DRAWING SHOULD NOT BE SCALED. SITE DIMENSIONS ARE TO BE CHECKED PRIOR TO COMMENCEMENT. IN CASE OF DOUBT OR DISCREPANCIES PLEASE REFER TO THE ARCHITECT FOR INSTRUCTION. © SHEEHAN AND BARRY ARCHITECTS LTD.		REVISION DESCRIPTION REVISION DATE REVISION BY	

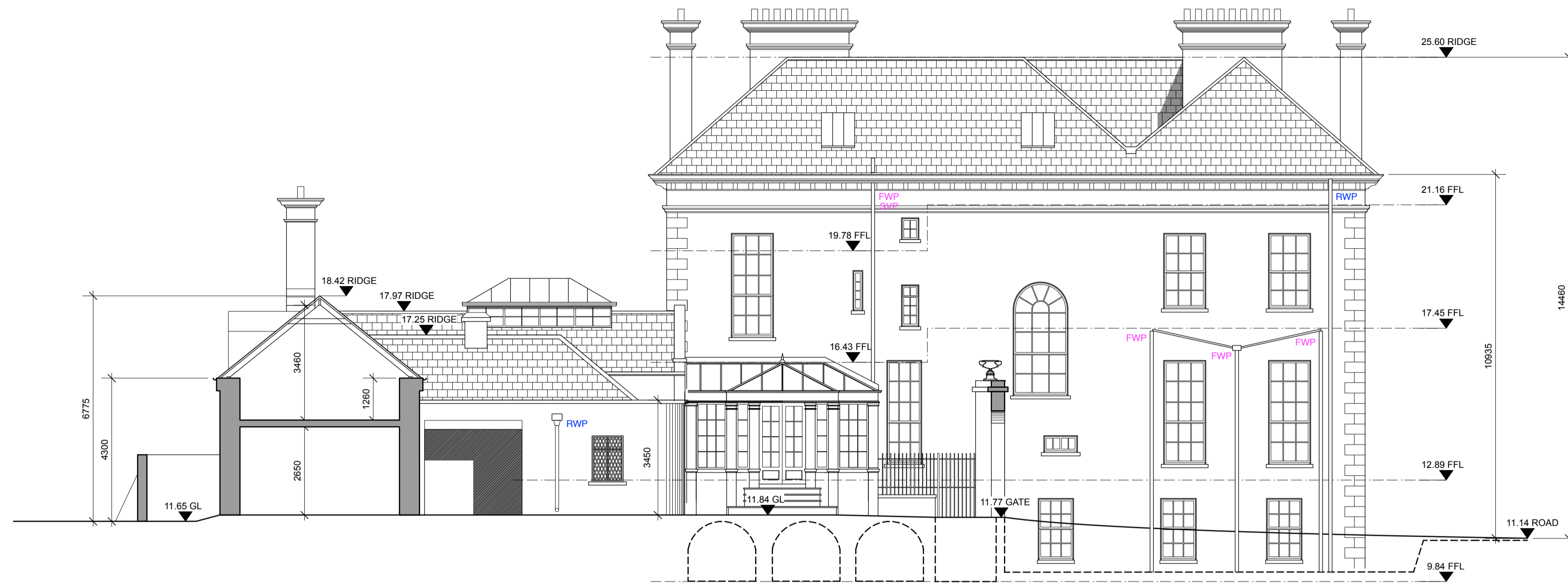

01 Existing Rear Elevation (West) / Section A-A
112 1:100

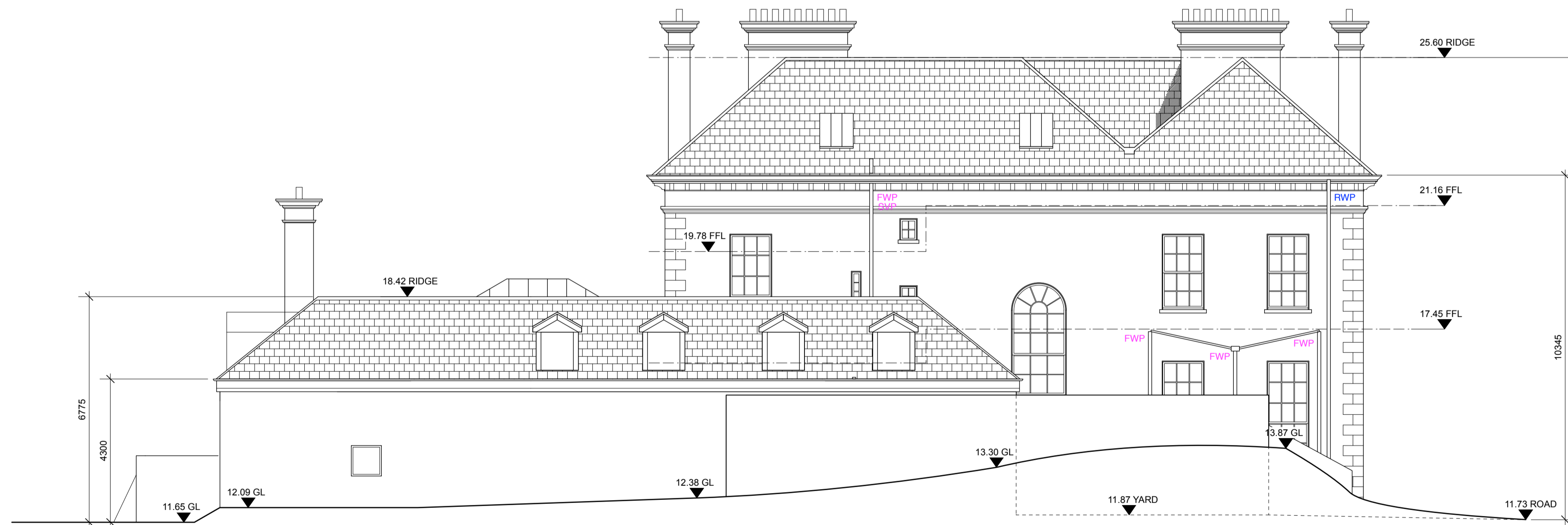

02 Existing Rear Elevation (West)
112 1:100

sheehan + barry ARCHITECTURE CONSERVATION INTERIORS		88 RANELAGH, DUBLIN 6, IRELAND W: www.sheehanandbarry.com T: 353 (0) 496 2880 E: post@sb1.ie		Survey JOB: Auburn House & Stables DRAW NO: 2366-11-112 LOCATION: Malahide Road DRAWN: Jan 2020 BY: MR Malahide, Co. Dublin SCALE: 1:100 # A1 TITLE: Existing Rear (West) Elevation & Section A-A	
NOTE: FIGURED DIMENSIONS TO BE TAKEN. THIS DRAWING SHOULD NOT BE SCALED. SITE DIMENSIONS ARE TO BE CHECKED PRIOR TO COMMENCEMENT. IN CASE OF DOUBT OR DISCREPANCIES PLEASE REFER TO THE ARCHITECT FOR INSTRUCTION. © SHEEHAN AND BARRY ARCHITECTS LTD.				REV: - REVISION DESCRIPTION: - REVISION DATE: - REVISION BY: -	

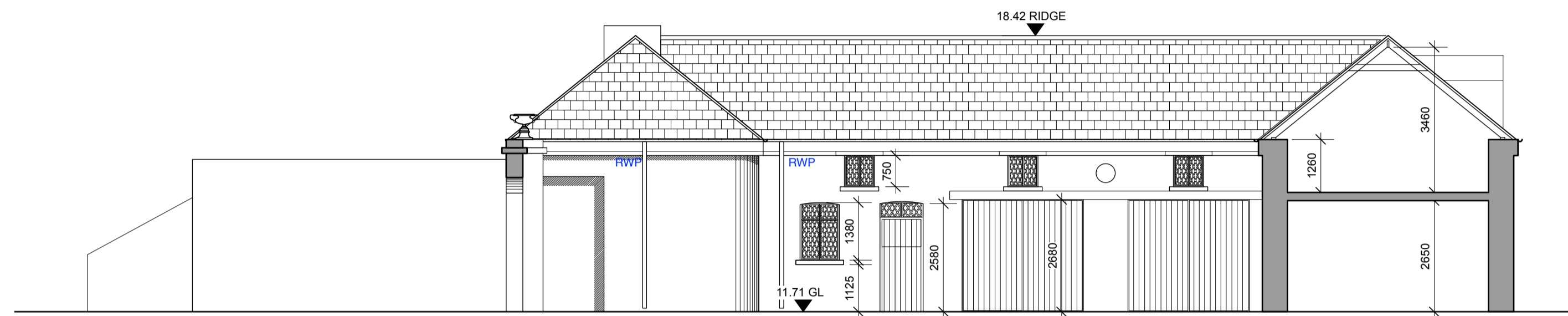

01 Existing Section B-B
113 1:100



02 Existing Section D-D
113 1:100

sheehan + barry ARCHITECTURE CONSERVATION INTERIORS		88 RANELAGH, DUBLIN 6, IRELAND W: www.sheehanandbarry.com T: 353 (0) 1 496 2850 E: post@sb1.ie		Survey JOB: Auburn House & Stables DRAW NO: 2366-11-1-113 LOCATION: Malahide Road DRAWN: Jan 2020 CHECKED: MR TITLE: Existing Section B-B & Section D-D SCALE: 1:100 SHEET: A1	
NOTE: FIGURED DIMENSIONS TO BE TAKEN. THIS DRAWING SHOULD NOT BE SCALED. SITE DIMENSIONS ARE TO BE CHECKED PRIOR TO COMMENCEMENT. IN CASE OF DOUBT OR DISCREPANCIES PLEASE REFER TO THE ARCHITECT FOR INSTRUCTION. © SHEEHAN AND BARRY ARCHITECTS LTD.		REVISION DESCRIPTION - -		REVISION DATE - -	